

KEY

Car Park Site Location for Feasibility Study

Car Park References

- 1 Brewery Car Park
- 2 Old Station
- 3 Sheep Street
- 4 Abbey Grounds
- 5 Leisure Centre
- 6 Forum
- 7 The Waterloo
- 8 Beeches Road



Reproduced by permission of Ordnance Survey on behalf of Her Majesty's Stationary Office.
 © Crown Copyright and database right 2016. All rights reserved.
 © Crown copyright and database rights 2016 Ordnance Survey 100018800

Site Map

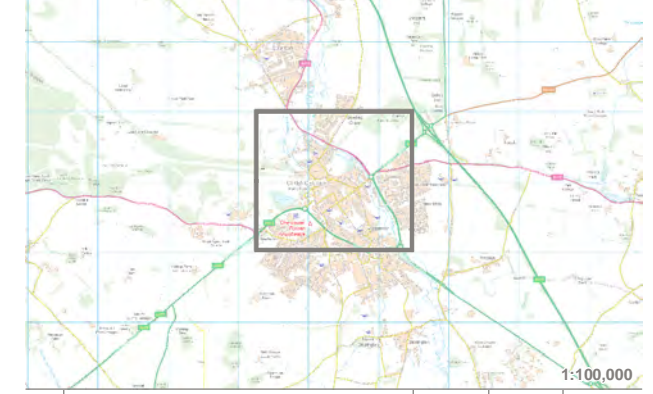

Rev	Description	Drawn	Approved	Date



Genesis Centre, Birchwood Science Park, Warrington WA3 7BH
 Tel 01925 844004 e-mail tep@tep.uk.com www.tep.uk.com

Project
Cirencester Car Park Feasibility Study

Title
Site Locations - Overview Plan

Drawing Number
G5704.001

Drawn	Checked	Approved	Scale	Date
JS	SL	SL	1:7,500 @ A3	09/05/2016

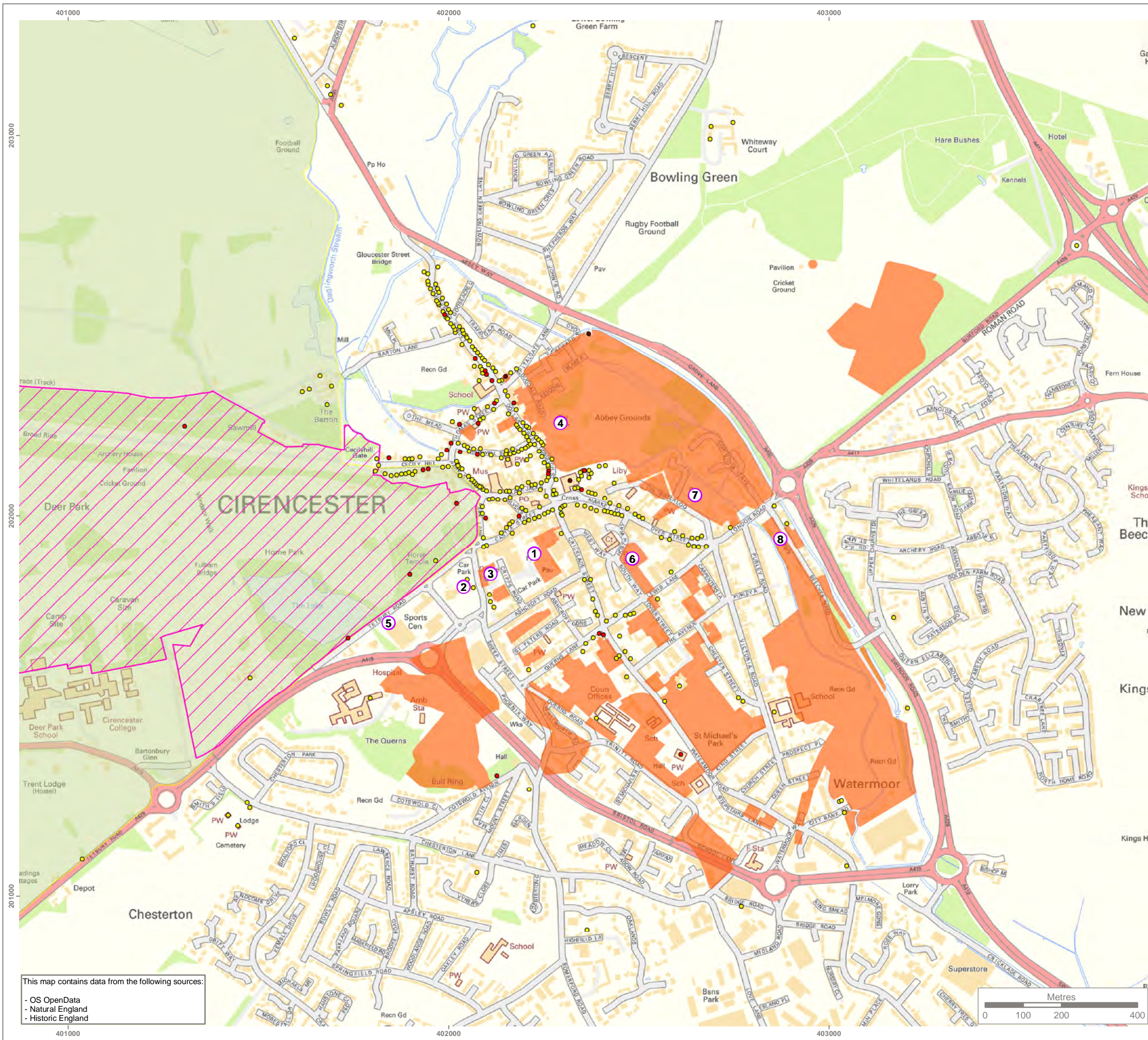

KEY

- Car Park Location for Feasibility Study
- Heritage Constraints**
 - Grade I Listed Building
 - Grade II* Listed Building
 - Grade II Listed Building
 - Registered Park and Garden
 - Scheduled Monument
- Environmental Constraints**
 - Areas of Outstanding Natural Beauty
- Car Park References**
 - 1 Brewery Car Park
 - 2 Old Station
 - 3 Sheep Street
 - 4 Abbey Grounds
 - 5 Leisure Centre
 - 6 Forum
 - 7 The Waterloo
 - 8 Beeches Road

Reproduced by permission of Ordnance Survey on behalf of Her Majesty's Stationery Office.
© Crown Copyright and database right 2016. All rights reserved.

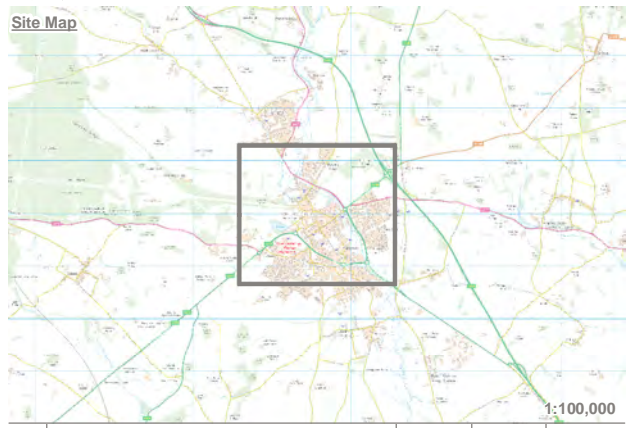

Rev	Description	Drawn	Approved	Date

TEP | THE ENVIRONMENT PARTNERSHIP
Genesis Centre, Birchwood Science Park, Warrington WA3 7BH
Tel 01925 844004 e-mail tep@tep.uk.com www.tep.uk.com

Project
Cirencester Car Park Feasibility Study

Title
Car Park Locations with High Level Constraints

Drawing Number
G5704.006

Drawn	Checked	Approved	Scale	Date
JS	SL	SL	1:10,000 @ A3	17/06/2016

This map contains data from the following sources:
- OS OpenData
- Natural England
- Historic England



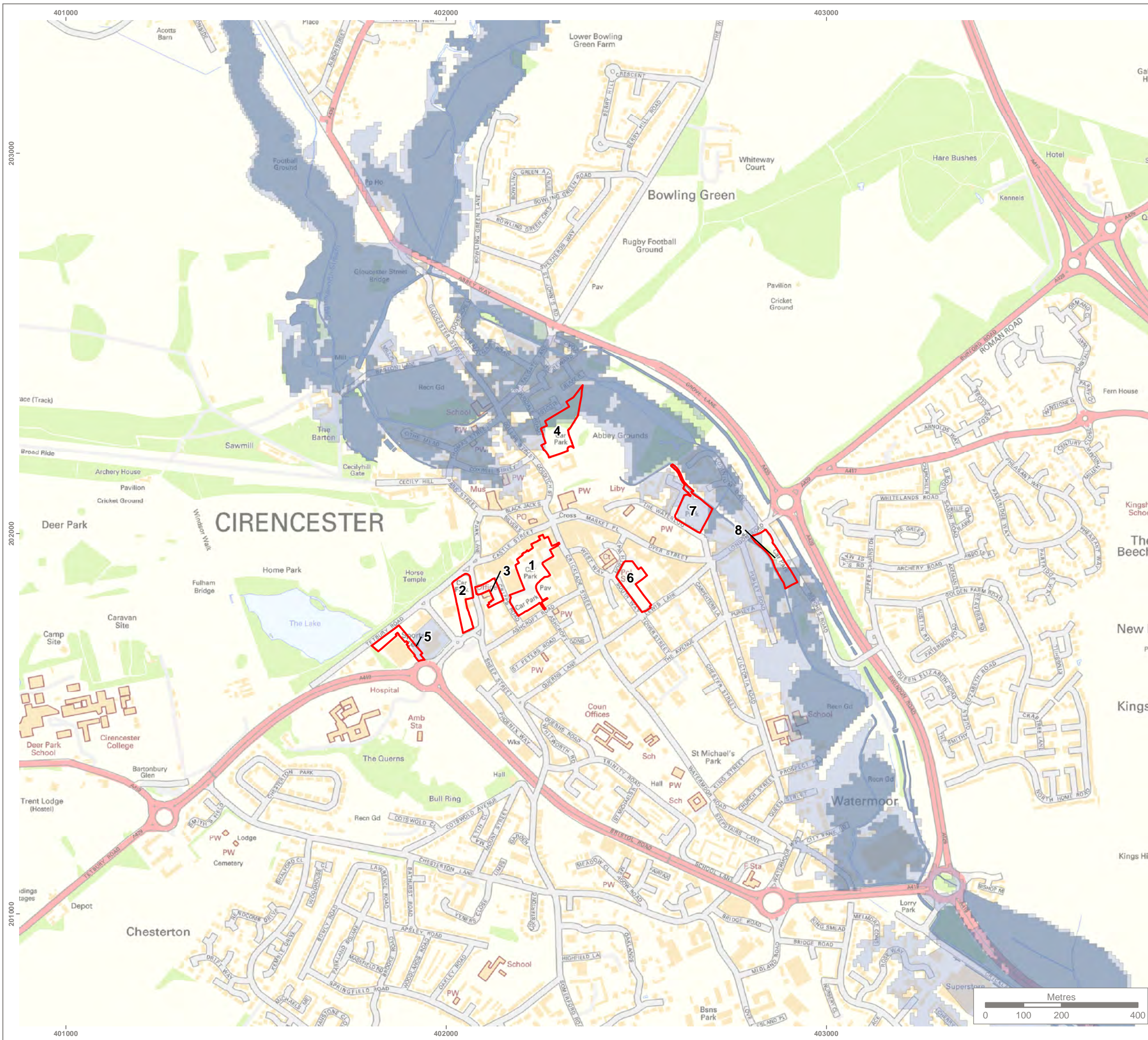

KEY

Car Park Site Location for Feasibility Study

Car Park References

- 1 Brewery Car Park
- 2 Old Station
- 3 Sheep Street
- 4 Abbey Grounds
- 5 Leisure Centre
- 6 Forum
- 7 The Waterloo
- 8 Beeches Road

Flood Mapping

Flood Zone 2
 Flood Zone 3

This map contains data from the following sources:

- Environment Agency - © Environment Agency 2016. Contains Ordnance Survey data © Crown copyright and database right 2016

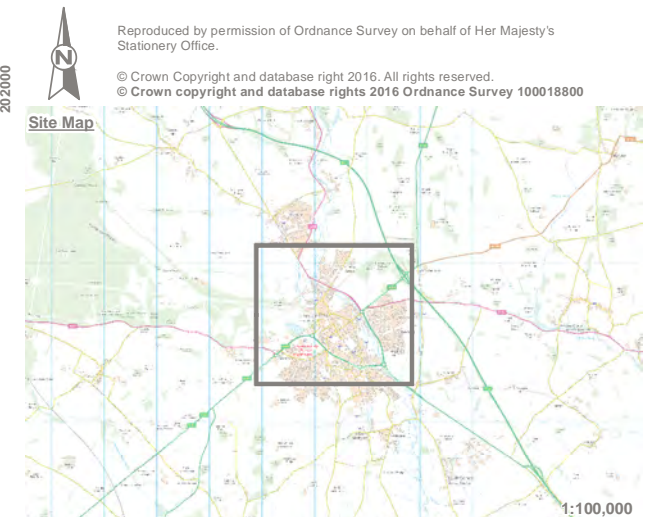

Rev	Description	Drawn	Approved	Date

TEP THE ENVIRONMENT PARTNERSHIP
 Genesis Centre, Birchwood Science Park, Warrington WA3 7BH
 Tel 01925 844004 e-mail tep@tep.uk.com www.tep.uk.com

Project
Cirencester Car Park Feasibility Study

Title
Site Locations - Flood Mapping

Drawing Number
G5704.003

Drawn	Checked	Approved	Scale	Date
JS	SL	SL	1:10,000 @ A3	09/05/2016

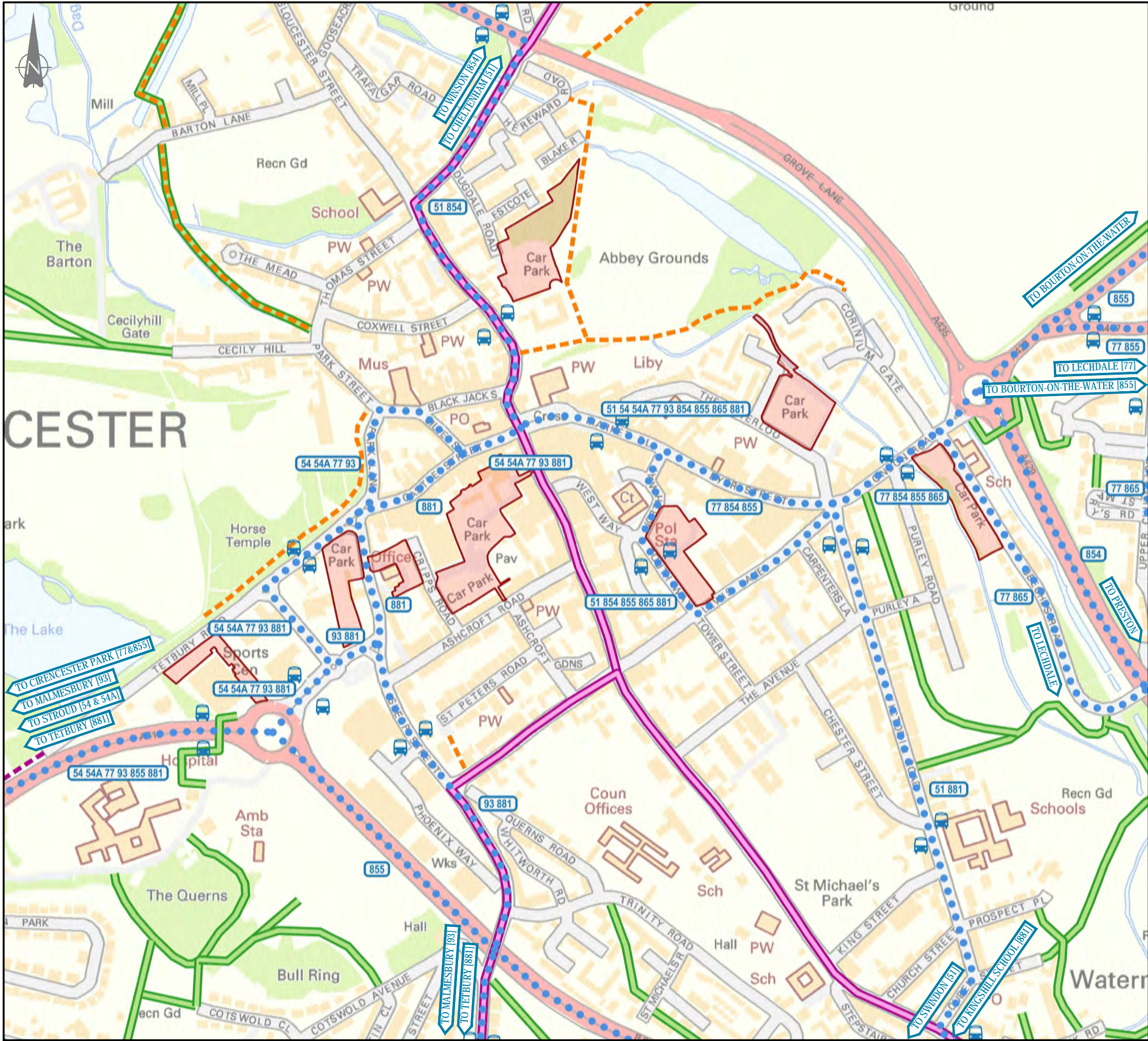

NOTES:

- KEY:**
- Car Park Locations
 - Pedestrian Network:**
 - Designated Footpaths/PRoW - Cycling:**
 - NCN
 - Cycle Lane
 - Shared Pedestrian/Cycle - Public Transport:**
 - Bus Stops
 - Bus route
 - 77 865 Bus Service Number

Rev:	Description:	Date:	By:	Chkd:
------	--------------	-------	-----	-------



Curtins Consulting Ltd,
 Merchant Exchange, 17-19 Whitworth St West, Manchester, M1 5WG
 t: 0161 236 2394
 e: manchester@curtins.com
 www.curtins.com

Structures - Transport Planning - Environmental - Civils & Infrastructure - Expert advice - Sustainability - Stakeholder Engagement
 Birmingham - Bristol - Cardiff - Douglas - Dublin - Edinburgh - Glasgow - Kendal - Leeds - Liverpool - London - Manchester - Nottingham

Status: **PRELIMINARY**

Project: **CIRENCESTER CAR PARKS
 GLOUCESTERSHIRE**

Drg Title: **ACCESSIBILITY**

Scale:	Size:	First Issue:	Drawn:	Checked:
NTS	A3	14/06/16	DD	DJ

Drg No: **TPMA1486-009** Rev: /